

NOTES:

- DO NOT SCALE THIS DRAWING. IF IN DOUBT PLEASE REQUEST FURTHER INFORMATION.
- ALL DIMENSIONS ARE IN METRES UNLESS STATED OTHERWISE.
- THIS DRAWING IS TO BE READ IN CONJUNCTION WITH ALL OTHER RELEVANT CONTRACT DRAWINGS, CONSTRUCTION DETAILS AND SPECIFICATIONS.

- KEY:**
- GENERAL**
- SITE BOUNDARY
 - PROPOSED KERB
 - PROPOSED ROAD MARKINGS
 - EXISTING BUS LANE
 - PROPOSED CARRIAGEWAY CONSTRUCTION
 - EXISTING FOOTWAY TO BE REGRADED TO SUIT DROPPED CROSSING
 - PROPOSED ISLAND (RED BLOCK PAVING)
 - PROPOSED CYCLE LANE (GREEN SURFACE DRESSING)
 - PROPOSED ASPHALT WITH YELLOW SURFACE DRESSING
 - PROPOSED ASPHALT WITH RED SURFACE DRESSING
 - PROPOSED BLOCK PAVING TO MATCH EXISTING
 - PROPOSED LOADING BAY BLOCK PAVING
 - PROPOSED FOOTWAY BAND OF 100mm X 100mm GRANITE SETTS
 - PROPOSED FOOTWAY PAVING
 - PROPOSED FOOTWAY PAVING (FULL DEPTH)
 - EXISTING WARNING PAVING TO REMAIN
 - PROPOSED TACTILE PAVING
 - PROPOSED CORDUROY PAVING
 - PROPOSED SPEED HUMP REFER TO SD49904_2002_SD01
 - PROPOSED HISTORIC BUS INSPECTORS KIOSK - SUBJECT TO PLANNING PERMISSION (NOT PART OF CCS SCHEME)
 - EXISTING FENCE TO REMAIN
 - PROPOSED FENCE TO BE INSTALLED
 - RELOCATED METAL FENCE
 - PROPOSED BOLLARD REFER TO SD49904_2002_SD03
 - PROPOSED REMOVABLE BOLLARD REFER TO SD49904_2002_SD03
- DRAINAGE**
- EXISTING GULLY TO REMAIN
 - EXISTING GULLY TO BE REBUILT TO SUIT PROPOSED SURFACE LEVELS
 - PROPOSED GULLY TO BE INSTALLED
 - EXISTING CHAMBER/MANHOLE
- SIGNAGE**
- EXISTING SIGN TO REMAIN
 - EXISTING ILLUMINATED SIGN TO REMAIN
 - EXISTING SIGN TO BE RELOCATED
 - EXISTING SIGN TO BE REMOVED AND REPLACED
 - EXISTING COLLAPSIBLE BOLLARD TO REMAIN
 - PROPOSED SIGN POST
 - PROPOSED COLLAPSIBLE BOLLARD
 - PROPOSED ILLUMINATED BOLLARD
- STREET LIGHTING**
- EXISTING LIGHTING COLUMN TO REMAIN
 - EXISTING LIGHTING COLUMN TO BE RELOCATED
 - EXISTING LIGHTING COLUMN TO REMAIN LUMINAIRE TO CHANGE
 - PROPOSED LIGHTING COLUMN LOCATION
 - PROPOSED TRAFFIC SIGNAL
 - BIKE STAND TO BE RELOCATED
 - BIKE STAND TO BE RETAINED

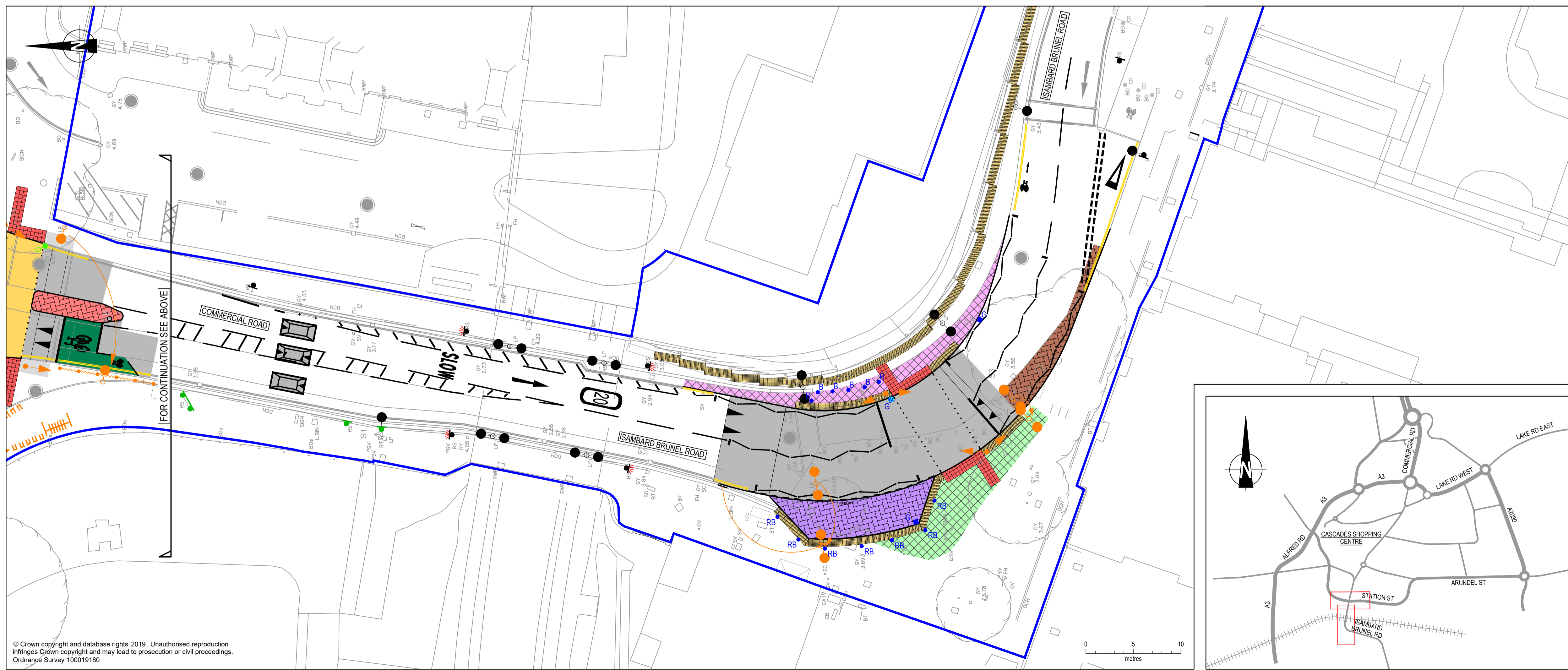

P04	FOR PRICING	19.04.23	ENO	GR	GR
P03	RESPONSE TO PCC COMMENTS	06.01.23	RG	SH	GR
P02	WORKSHOP 2	14.11.22	RG	LC	GR
Mark	Revision	Date	Drawn	Chkd	Appd

SCALING NOTE: Do not scale this drawing - any errors or omissions shall be reported to Stantec without delay.
 UTILITIES NOTE: The position of any existing public or private sewers, utility services, plant or apparatus shown on this drawing is believed to be correct, but no warranty to this is expressed or implied. Other such plant or apparatus may also be present but not shown. The Contractor is therefore advised to undertake their own investigation where the presence of any existing sewers, services, plant or apparatus may affect their operations.

Drawing Issue Status

FOR PRICING

**PORTSMOUTH TCF SCHEMES
 CITY CENTRE SOUTH
 PROPOSED GENERAL ARRANGEMENT**

Client

Griffiths
civil engineering and construction

Stantec

stantec.com/uk

Date of 1st Issue: 18.08.22 | Designed: SB | Drawn: RG

A1 Scale: 1:250 | Checked: SB | Approved: GR

Drawing Number: 49904/2002/0100 | Revision: P04

READING
Tel: 01189 500 761

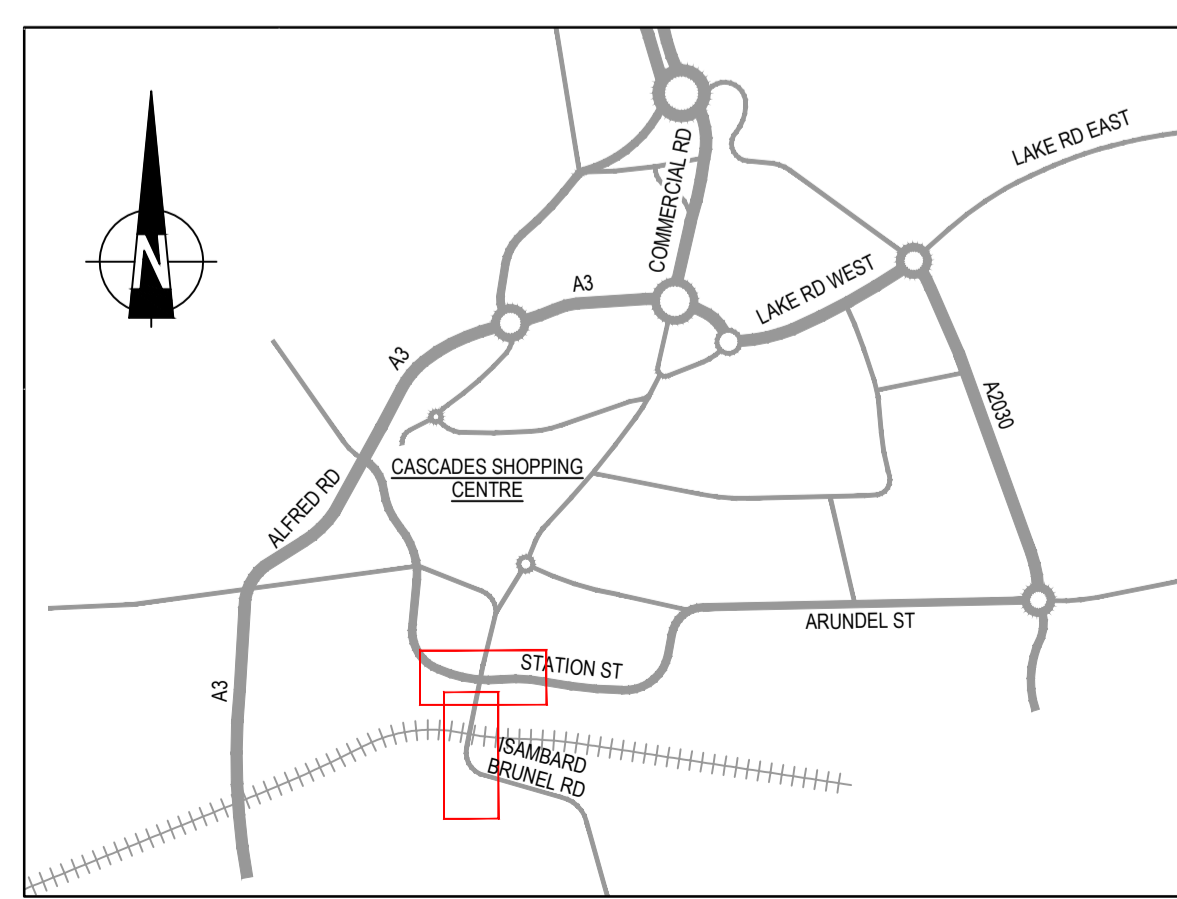

© Crown copyright and database rights 2019. Unauthorised reproduction infringes Crown copyright and may lead to prosecution or civil proceedings.
 Ordnance Survey 100019180